

COMBINED PUBLIC HEARING MAP
 PROJECT 8J186591 (R-2241)
 F.A. PROJECT MASTP-50(1)
 PERSON COUNTY
 US 501
 From NC 49 in Roxboro to Virginia State Line
 Roll 1 of 2

LEGEND
 1. EXISTING STATE HIGHWAY
 2. EXISTING COUNTY ROAD
 3. EXISTING LOCAL ROAD
 4. EXISTING RAILROAD
 5. EXISTING WATERWAY
 6. EXISTING UTILITY
 7. EXISTING STRUCTURE
 8. EXISTING OBSTACLE
 9. EXISTING TREE
 10. EXISTING FENCE
 11. EXISTING SIGN
 12. EXISTING LIGHT
 13. EXISTING MARKER
 14. EXISTING SURVEY POINT
 15. EXISTING BENCHMARK
 16. EXISTING ELEVATION
 17. EXISTING DISTANCE
 18. EXISTING BEARING
 19. EXISTING ANGLE
 20. EXISTING CURVE DATA
 21. EXISTING SLOPE
 22. EXISTING GRADE
 23. EXISTING EARTHWORK
 24. EXISTING CONSTRUCTION
 25. EXISTING MATERIAL
 26. EXISTING QUANTITY
 27. EXISTING COST
 28. EXISTING TIME
 29. EXISTING RISK
 30. EXISTING IMPACT

GRAPHIC SCALE
 1" = 100'

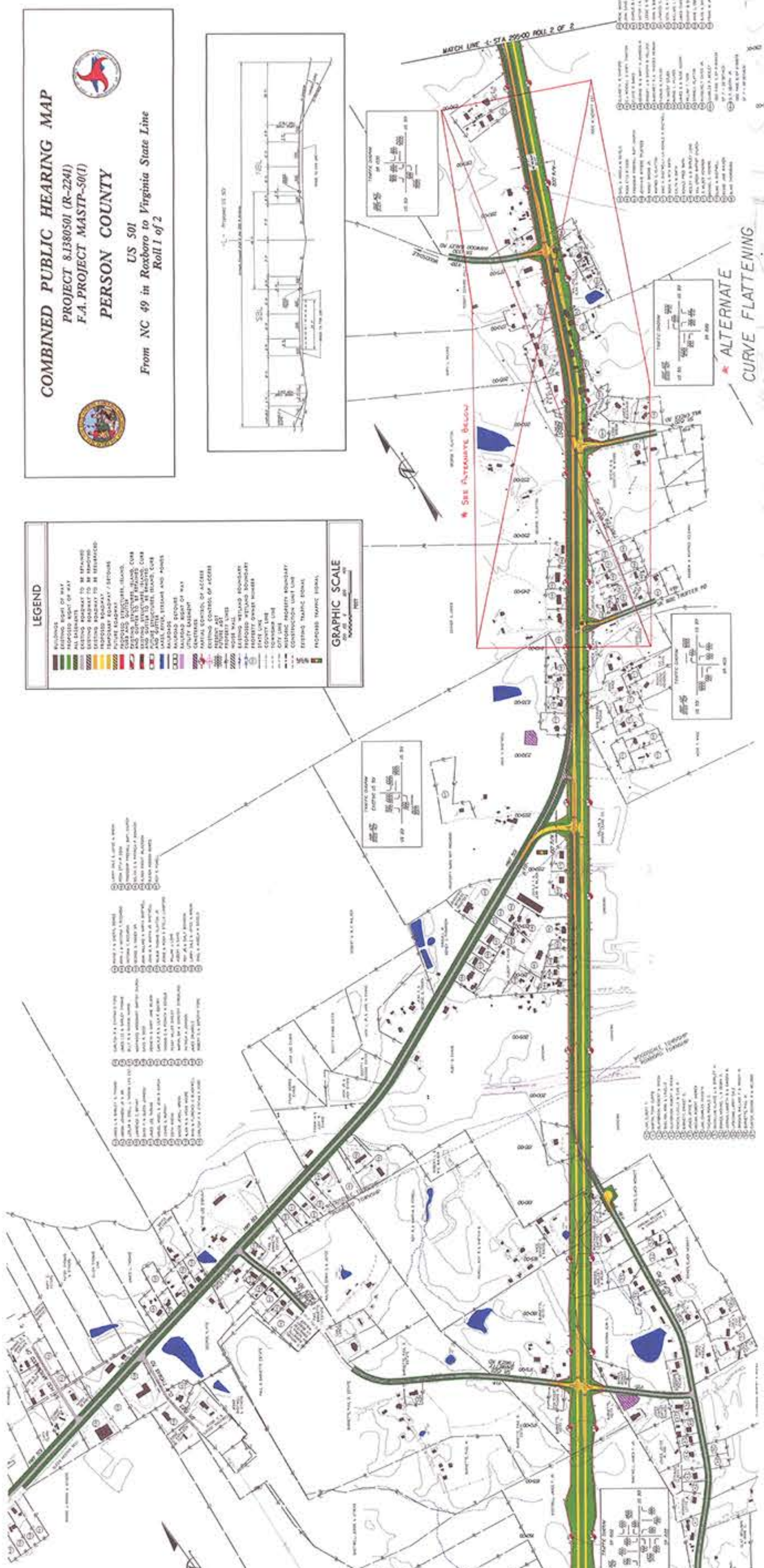

COMBINED PUBLIC HEARING MAP
 PROJECT 8J186591 (R-2241)
 F.A. PROJECT MASTP-50(1)
 PERSON COUNTY
 US 501
 From NC 49 in Roxboro to Virginia State Line
 Roll 1 of 2

LEGEND
 1. EXISTING STATE HIGHWAY
 2. EXISTING COUNTY ROAD
 3. EXISTING LOCAL ROAD
 4. EXISTING RAILROAD
 5. EXISTING WATERWAY
 6. EXISTING UTILITY
 7. EXISTING STRUCTURE
 8. EXISTING OBSTACLE
 9. EXISTING TREE
 10. EXISTING FENCE
 11. EXISTING SIGN
 12. EXISTING LIGHT
 13. EXISTING MARKER
 14. EXISTING SURVEY POINT
 15. EXISTING BENCHMARK
 16. EXISTING ELEVATION
 17. EXISTING DISTANCE
 18. EXISTING BEARING
 19. EXISTING ANGLE
 20. EXISTING CURVE DATA
 21. EXISTING SLOPE
 22. EXISTING GRADE
 23. EXISTING EARTHWORK
 24. EXISTING CONSTRUCTION
 25. EXISTING MATERIAL
 26. EXISTING QUANTITY
 27. EXISTING COST
 28. EXISTING TIME
 29. EXISTING RISK
 30. EXISTING IMPACT

GRAPHIC SCALE
 1" = 100'

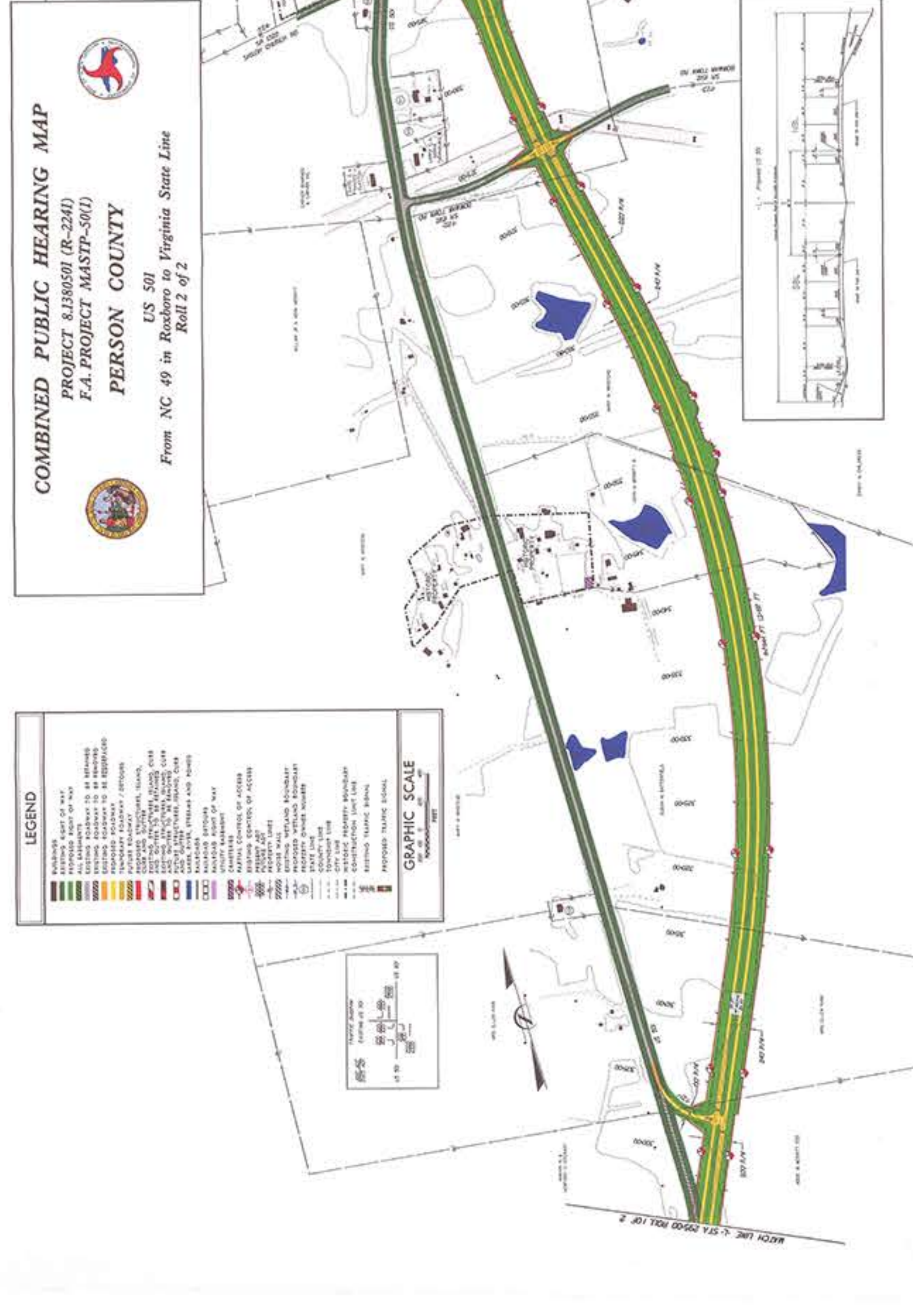

COMBINED PUBLIC HEARING MAP
 PROJECT 8J186591 (R-2241)
 F.A. PROJECT MASTP-50(1)
 PERSON COUNTY
 US 501
 From NC 49 in Roxboro to Virginia State Line
 Roll 2 of 2

LEGEND
 1. EXISTING STATE HIGHWAY
 2. EXISTING COUNTY ROAD
 3. EXISTING LOCAL ROAD
 4. EXISTING RAILROAD
 5. EXISTING WATERWAY
 6. EXISTING UTILITY
 7. EXISTING STRUCTURE
 8. EXISTING OBSTACLE
 9. EXISTING TREE
 10. EXISTING FENCE
 11. EXISTING SIGN
 12. EXISTING LIGHT
 13. EXISTING MARKER
 14. EXISTING SURVEY POINT
 15. EXISTING BENCHMARK
 16. EXISTING ELEVATION
 17. EXISTING DISTANCE
 18. EXISTING BEARING
 19. EXISTING ANGLE
 20. EXISTING CURVE DATA
 21. EXISTING SLOPE
 22. EXISTING GRADE
 23. EXISTING EARTHWORK
 24. EXISTING CONSTRUCTION
 25. EXISTING MATERIAL
 26. EXISTING QUANTITY
 27. EXISTING COST
 28. EXISTING TIME
 29. EXISTING RISK
 30. EXISTING IMPACT

GRAPHIC SCALE
 1" = 100'

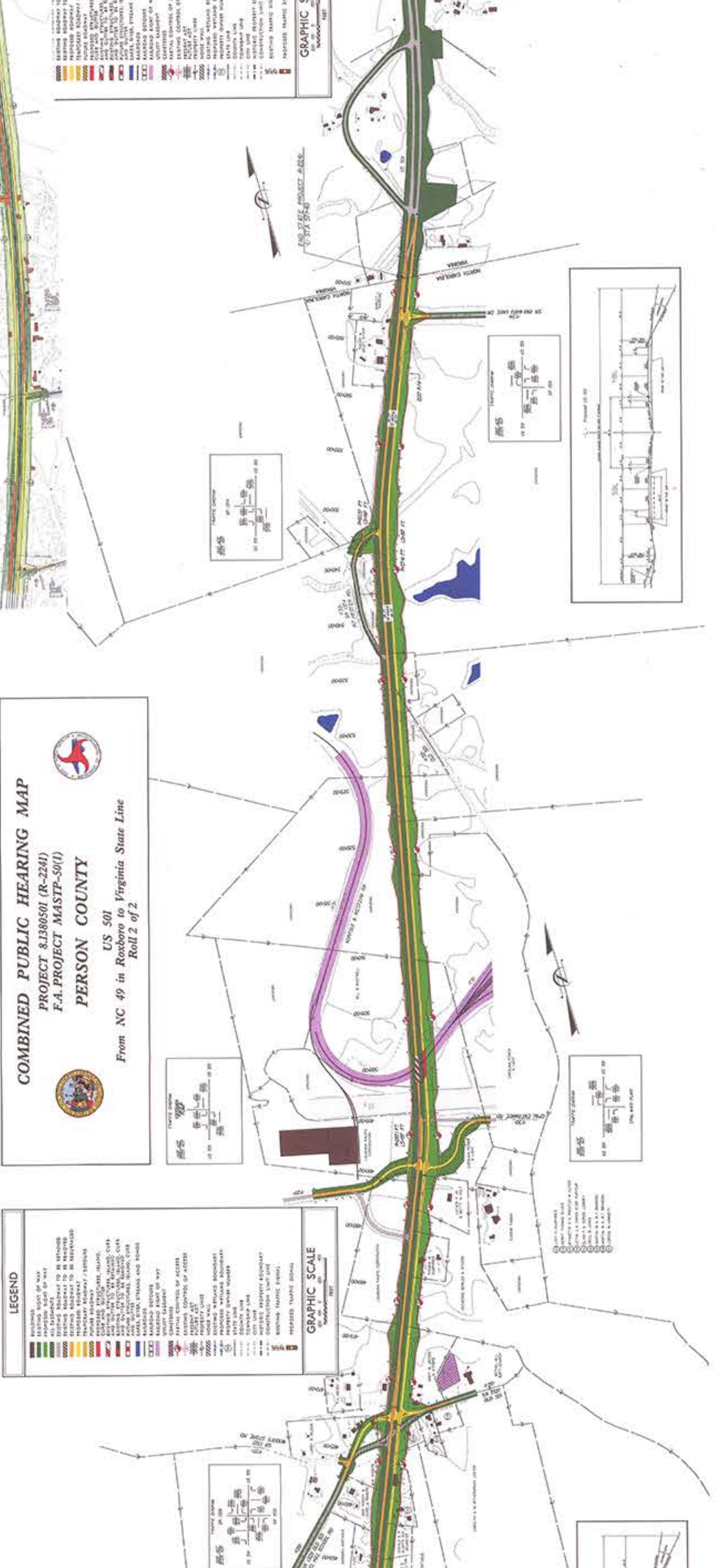

COMBINED PUBLIC HEARING MAP
 PROJECT 8J186591 (R-2241)
 F.A. PROJECT MASTP-50(1)
 PERSON COUNTY
 US 501
 From NC 49 in Roxboro to Virginia State Line
 Roll 2 of 2

LEGEND
 1. EXISTING STATE HIGHWAY
 2. EXISTING COUNTY ROAD
 3. EXISTING LOCAL ROAD
 4. EXISTING RAILROAD
 5. EXISTING WATERWAY
 6. EXISTING UTILITY
 7. EXISTING STRUCTURE
 8. EXISTING OBSTACLE
 9. EXISTING TREE
 10. EXISTING FENCE
 11. EXISTING SIGN
 12. EXISTING LIGHT
 13. EXISTING MARKER
 14. EXISTING SURVEY POINT
 15. EXISTING BENCHMARK
 16. EXISTING ELEVATION
 17. EXISTING DISTANCE
 18. EXISTING BEARING
 19. EXISTING ANGLE
 20. EXISTING CURVE DATA
 21. EXISTING SLOPE
 22. EXISTING GRADE
 23. EXISTING EARTHWORK
 24. EXISTING CONSTRUCTION
 25. EXISTING MATERIAL
 26. EXISTING QUANTITY
 27. EXISTING COST
 28. EXISTING TIME
 29. EXISTING RISK
 30. EXISTING IMPACT

GRAPHIC SCALE
 1" = 100'